

M.D. OF FOOTHILLS No.31
 PRIDDIS – PHASE 1
 PLAN SHOWING SURVEY OF
 SUBDIVISION
 AFFECTING PORTIONS OF
 BLOCK 2 PLAN 001 1143,
 C. OF T. 158 S 221,
 C. OF T. 771 110 470,
 S.E.1/4 SEC.29, TWP.22, RGE.3, W.5M.,
 S.W.1/4 SEC.29, TWP.22, RGE.3, W.5M.
 ALL WITHIN
 SEC.29, TWP.22, RGE.3, W.5M.
 SCALE: 1: 1000
 B. M. WILSON , A.L.S. 2004

SURVEYOR NAME: B. M. WILSON, A.L.S. 2004 DATES OF SURVEY: JUNE 25, 2002 TO DECEMBER 15, 2003			REGISTRAR SOUTH ALBERTA LAND REGISTRATION DISTRICT PLAN NO. <u>0410490</u> ENTERED AND REGISTERED ON <u>February 12, 2004</u> INSTRUMENT NO. <u>041 062 387</u> A. Bennett A.D. REGISTRAR	
REGISTERED OWNERS PRODIGY DEVELOPMENTS LTD. 49020 ALBERTA LTD. HER MAJESTY THE QUEEN IN RIGHT OF ALBERTA, C/O MINISTER OF TRANSPORTATION THE MUNICIPAL DISTRICT OF FOOTHILLS NO. 31			SUBDIVISION AUTHORITY NAME: M.D. OF FOOTHILLS No.31 FILE NO. F2203-206 & F2203-209W	

LEGEND
 AREA AFFECTED BY THIS PLAN OUTLINED THIS AND CONTAINS 26.65 ha. 50 LOT(S)
 STATUTORY IRON PEGS SHOWN THIS AND PLACED (MARKED 'P196')
 TEMPORARY POINT ESTABLISHED, LET NO MARK SHOWN THIS 'X'
 DISTANCES ARE IN METRES AND DECIMALS THEREOF
 DISTANCES ALONG CURVED BOUNDARIES ARE ARC DISTANCES
 THE DESIGNATION 'R' AFTER A BEARING INDICATES THAT THE LINE IS RADIAL TO ADJACENT CURVE.
 BEARINGS ARE ASSUMED FROM REGISTERED PLAN 001 2028.
 A.L.S. ALBERTA LAND SURVEYOR
 TWP. TOWNSHIP
 RGE. RANGE
 M. MERIDIAN
 ER. ENVIRONMENTAL RESERVE
 MR. MUNICIPAL RESERVE
 PUL. PUBLIC UTILITY LOT
 BLK. BLOCK
 I. STATUTORY IRON POST
 M. METRE
 H. HECTARE
 R/W. RIGHT-OF-WAY
 R. RADIUS
 SEC. SECTION
 C of T. CERTIFICATE OF TITLE
 Calc. CALCULATED

SCHEDULE OF AREAS	
WITHIN N.W.1/4 SEC.29-22-3-5	6.527 ha (16.13 ac)
WITHIN S.E.1/4 SEC.29-22-3-5	10.123 ha (25.00 ac)
C. OF T. 158S22	3.326 ha (8.22 ac)
C. OF T. 771 110 470	1.066 ha (2.63 ac)
S.E. 1/4 SEC. 29	2.352 ha (5.81 ac)
TOTAL	6.746 ha (16.66 ac)
WITHIN S.W.1/4 SEC.29-22-3-5	13.403 ha (33.12 ac)
S.W. 1/4 SEC. 29	2.909 ha (7.20 ac)
TOTAL	26.65 ha (65.91 ac)

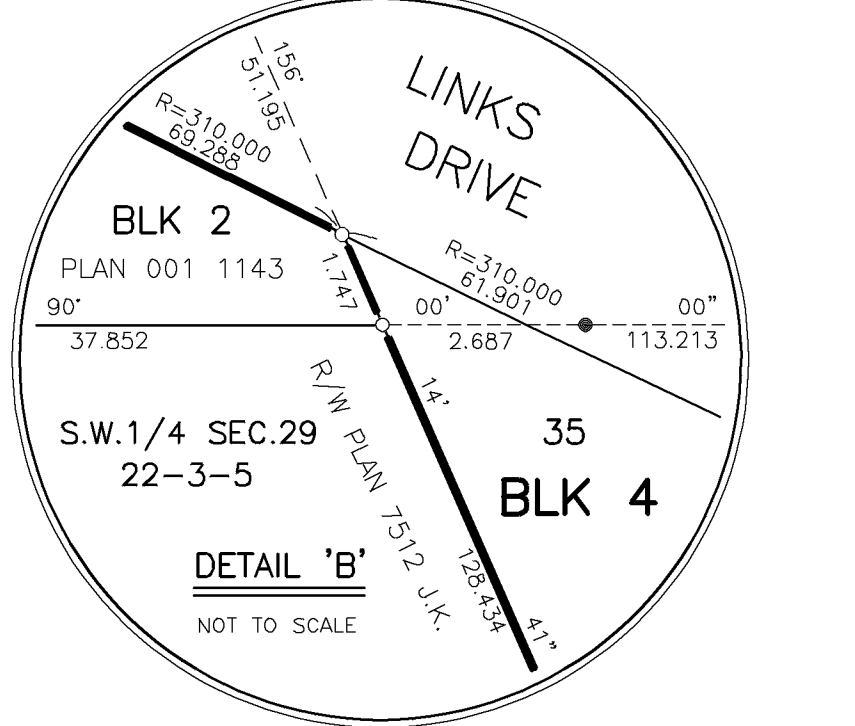
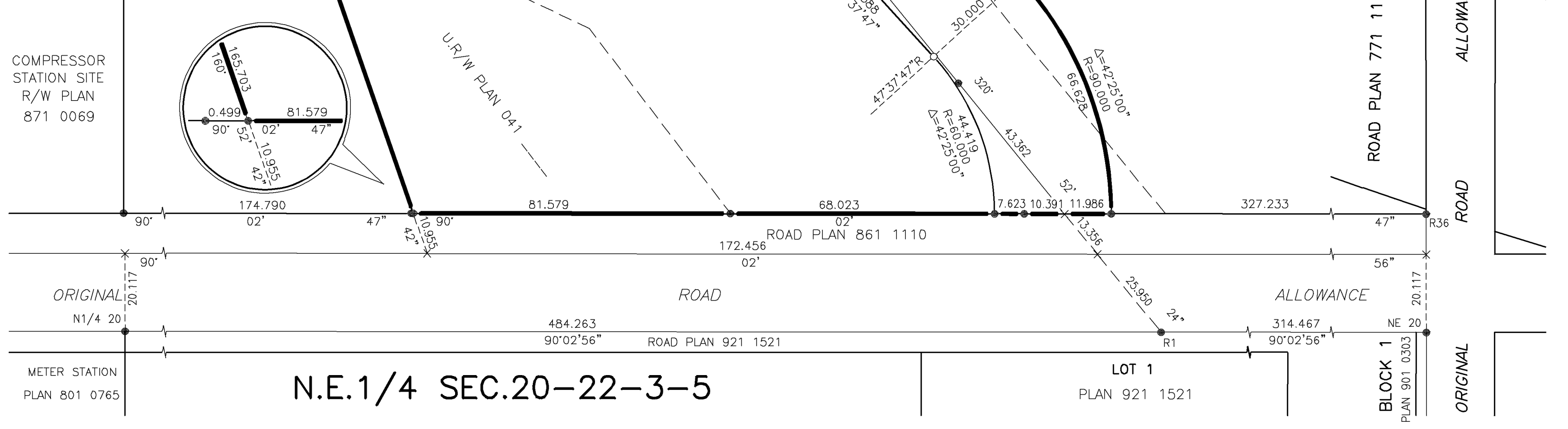

PLAN NO. 041 0504
ENTERED AND REGISTERED
ON February 17, 2004
INSTRUMENT NO 041 065 164

Martino Verhaeghe
A.D. REGISTRAR

SURVEYOR

NAME: B. M. WILSON, ALS 2004
DATES OF SURVEY: JUNE 25, 2002 TO DECEMBER 15, 2003.

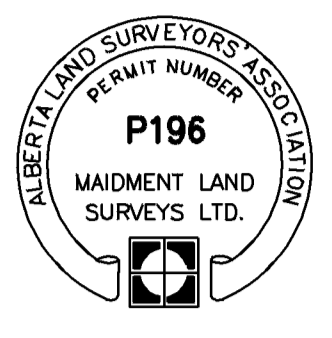

REGISTERED OWNER

PRIDDIS CREEK DEVELOPMENTS LTD.

SUBDIVISION AUTHORITY

NAME: M.D. OF FOOTHILLS No.31
FILE NO: F2203-295E

M.D. OF FOOTHILLS No.31
PRIDDIS - PHASE 2
PLAN SHOWING SURVEY OF
SUBDIVISION
AFFECTING PORTION OF
LOT 1, BLOCK 6, PLAN 041 0494
ALL WITHIN
S.E.1/4 SEC.29, TWP.22, RGE.3, W.5M.

SCALE: 1: 1000
B. M. WILSON , A.L.S. 2004

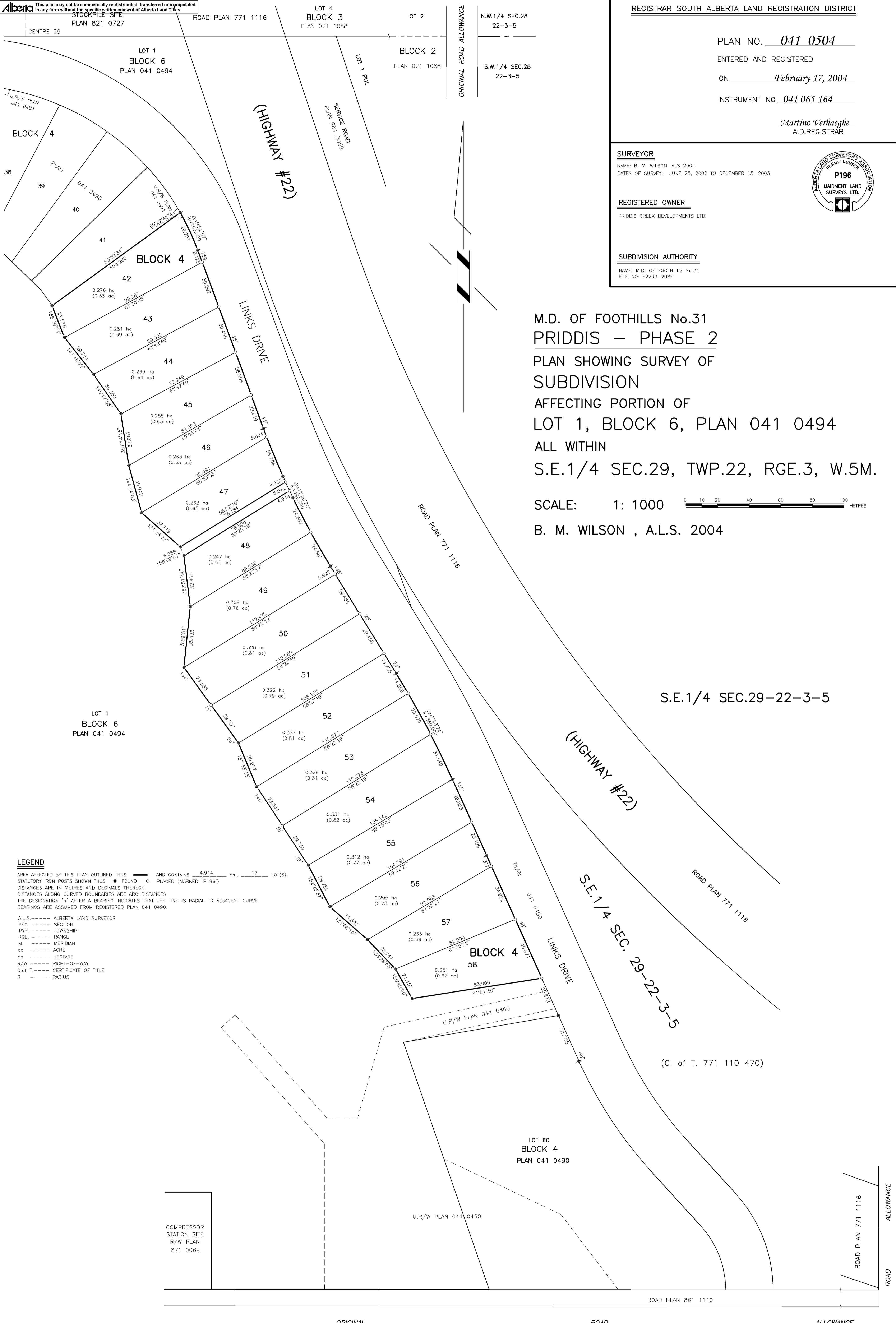

LEGEND

AREA AFFECTED BY THIS PLAN OUTLINED THIS AND CONTAINS 4.914 ha., 17 LOT(S).
STATUTORY IRON POSTS SHOWN THUS: ● FOUND ○ PLACED (MARKED "P196")
DISTANCES ARE IN METRES AND DECIMALS THEREOF.
DISTANCES ALONG CURVED BOUNDARIES ARE ARC DISTANCES.
THE DESIGNATION "R" AFTER A BEARING INDICATES THAT THE LINE IS RADIAL TO ADJACENT CURVE.
BEARINGS ARE ASSUMED FROM REGISTERED PLAN 041 0490.
A.L.S.----- ALBERTA LAND SURVEYOR
SEC.----- SECTION
TWP.----- TOWNSHIP
RGE.----- RANGE
M.----- MERIDIAN
ac ----- ACRE
ha ----- HECTARE
R/W ----- RIGHT-OF-WAY
C. of T.----- CERTIFICATE OF TITLE
R ----- RADIUS

S.E.1/4 SEC.29-22-3-5

S.E.1/4 SEC. 29-22-3-5

(C. of T. 771 110 470)