

LOT 1  
BLOCK 1  
PLAN 001 1143

PLAN NO. 0410460  
ENTERED AND REGISTERED  
ON February 11, 2004  
INSTRUMENT NO 041 059 940

A. Bennett  
A.D. REGISTRAR

**SURVEYOR**

NAME: B. M. WILSON, ALS 2004  
DATES OF SURVEY: JUNE 25, 2002 TO DECEMBER 15, 2003.

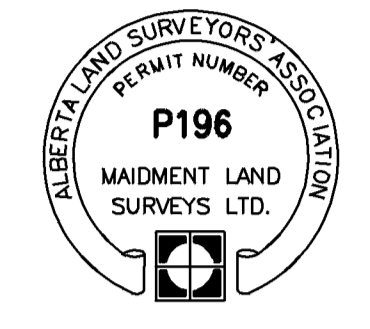

**REGISTERED OWNERS**

PRIDDIS CREEK DEVELOPMENTS LTD.  
496290 ALBERTA LTD.  
THE MUNICIPAL DISTRICT OF FOOTHILLS NO. 31

**SUBDIVISION AUTHORITY**

NAME: M.D. OF FOOTHILLS No.31  
FILE NO: F2203-29S & F2203-29NW

**Maidment Land Surveys Ltd.**  
Land Surveyors/Land Development Consultants  
13, 4703 Bowness Road N.W. CALGARY, ALBERTA T3B 0B5  
Tel (403) 286-0501  
Fax (403) 286-6632  
FILE NO. 102235urw2

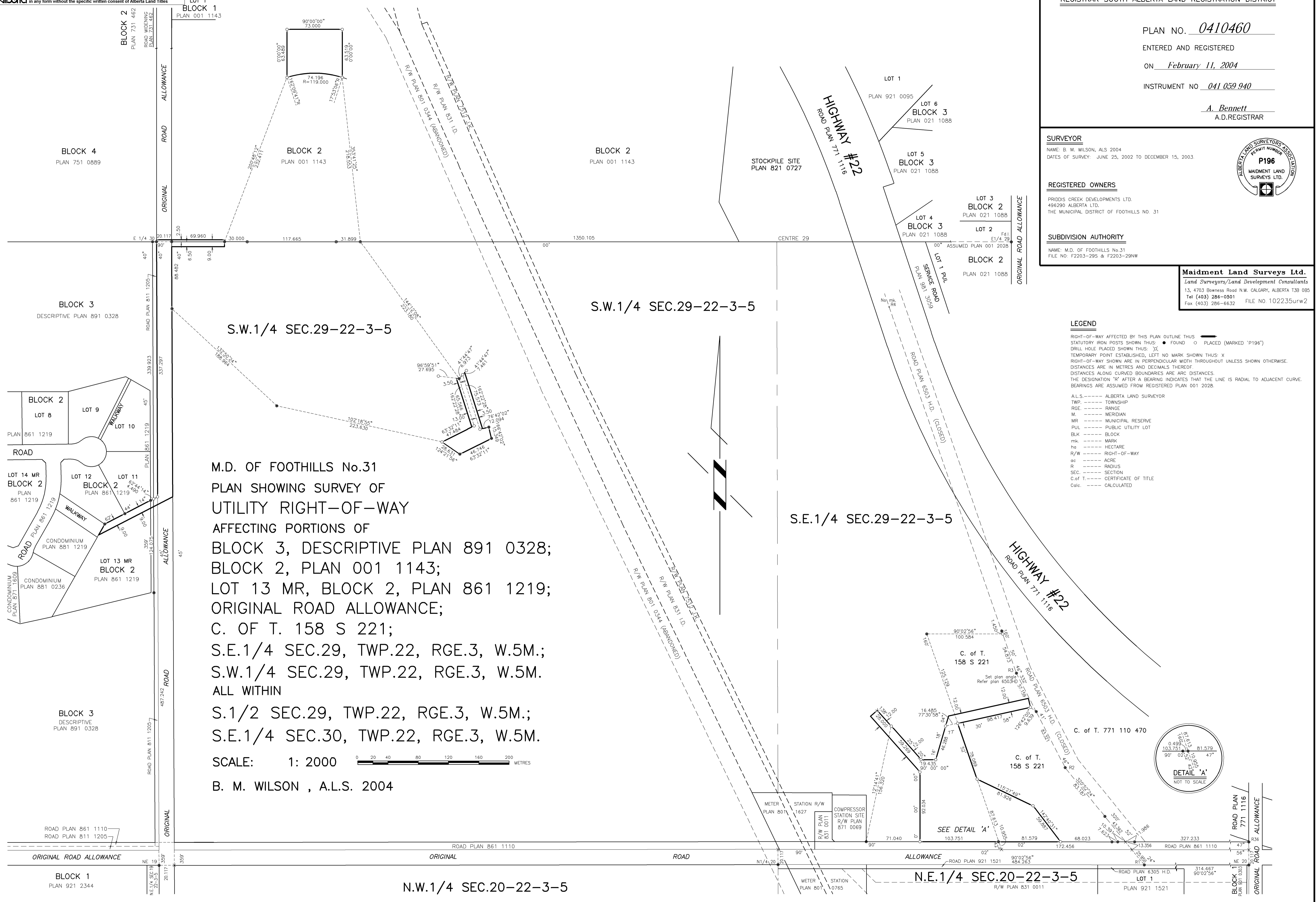

M.D. OF FOOTHILLS No.31  
PLAN SHOWING SURVEY OF  
UTILITY RIGHT-OF-WAY  
AFFECTING PORTIONS OF  
BLOCK 3, DESCRIPTIVE PLAN 891 0328;  
BLOCK 2, PLAN 001 1143;  
LOT 13 MR, BLOCK 2, PLAN 861 1219;  
ORIGINAL ROAD ALLOWANCE;  
C. OF T. 158 S 221;  
S.E.1/4 SEC.29, TWP.22, RGE.3, W.5M.;  
S.W.1/4 SEC.29, TWP.22, RGE.3, W.5M.  
ALL WITHIN  
S.1/2 SEC.29, TWP.22, RGE.3, W.5M.;  
S.E.1/4 SEC.30, TWP.22, RGE.3, W.5M.

SCALE: 1: 2000

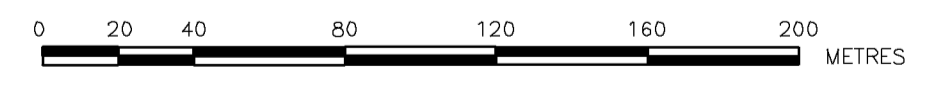

B. M. WILSON , A.L.S. 2004

**LEGEND**

- RIGHT-OF-WAY AFFECTED BY THIS PLAN OUTLINE THUS
- STATUTORY IRON POSTS SHOWN THUS: ● FOUND ○ PLACED (MARKED 'P196')
- DRILL HOLE PLACED SHOWN THUS: X
- TEMPORARY POINT ESTABLISHED, LEFT NO MARK SHOWN THUS: X
- RIGHT-OF-WAY SHOWN ARE IN PERPENDICULAR WIDTH THROUGHOUT UNLESS SHOWN OTHERWISE.
- DISTANCES ARE IN METRES AND DECIMALS THEREOF
- DISTANCES ALONG CURVED BOUNDARIES ARE ARC DISTANCES.
- THE DESIGNATION 'R' AFTER A BEARING INDICATES THAT THE LINE IS RADIAL TO ADJACENT CURVE.
- BEARINGS ARE ASSUMED FROM REGISTERED PLAN 001 2028.
- A.L.S. ----- ALBERTA LAND SURVEYOR
- TWP. ----- TOWNSHIP
- RGE. ----- RANGE
- M. ----- MERIDIAN
- MR ----- MUNICIPAL RESERVE
- PUL ----- PUBLIC UTILITY LOT
- BLK ----- BLOCK
- mk ----- MARK
- ha ----- HECTARE
- R/W ----- RIGHT-OF-WAY
- ac ----- ACRE
- R ----- RADIUS
- SEC. ----- SECTION
- C. of T. ----- CERTIFICATE OF TITLE
- Calc. ----- CALCULATED

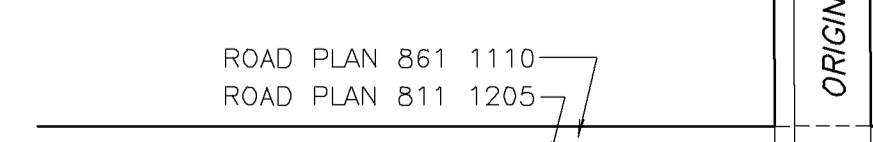
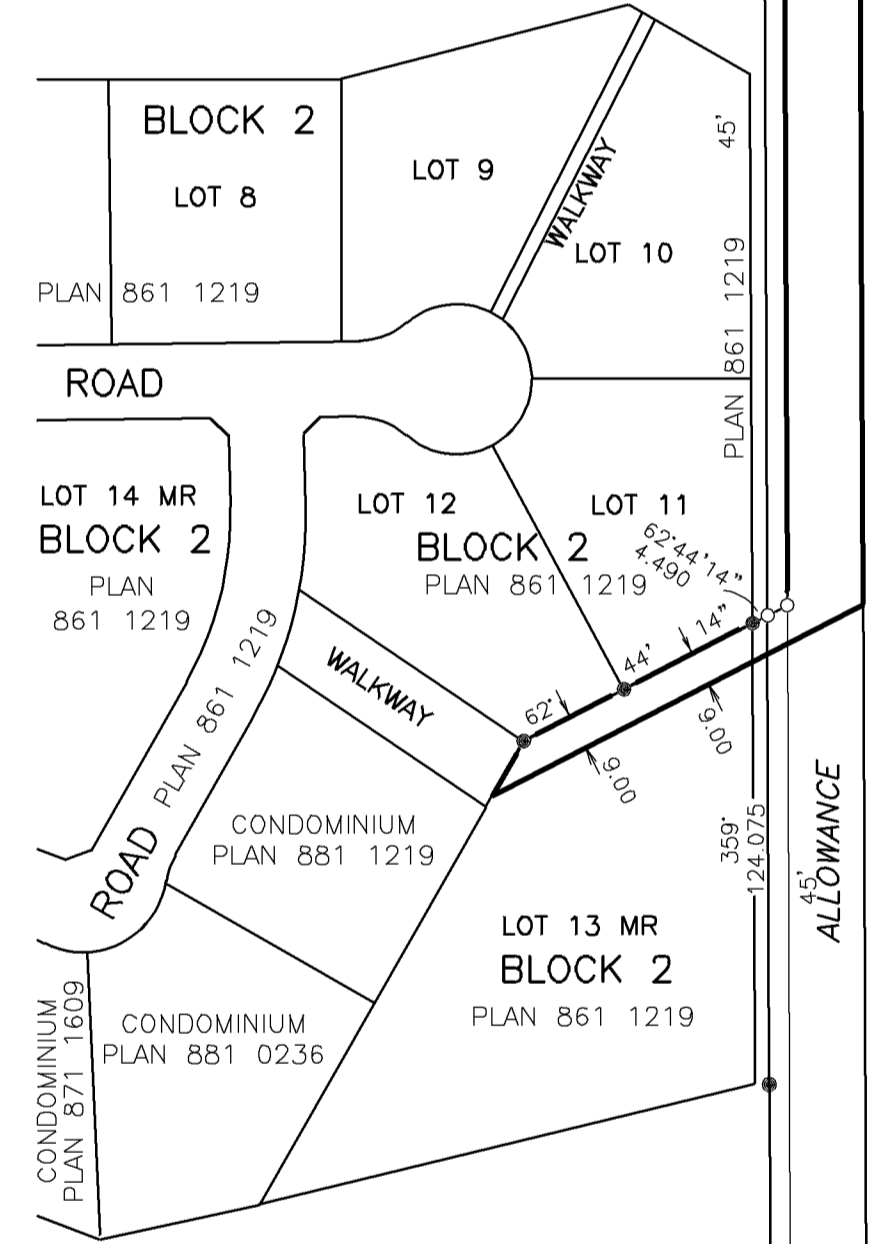
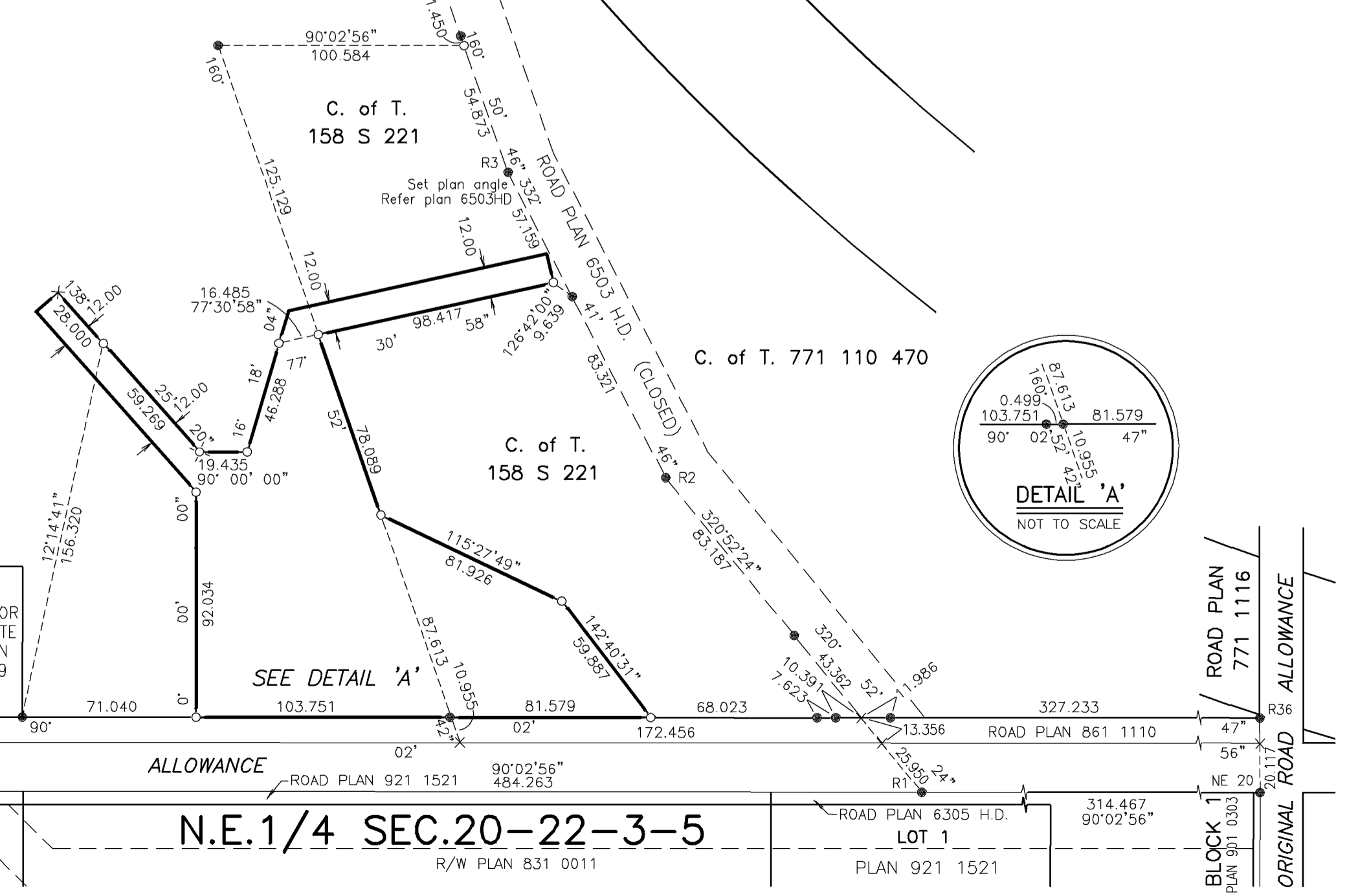
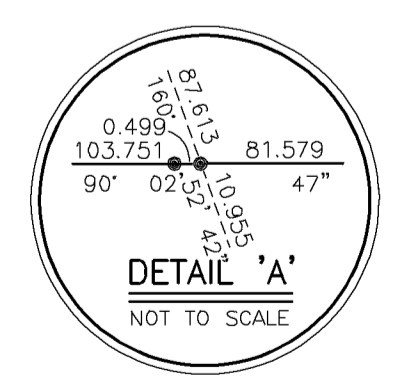

**SURVEYOR**  
 NAME: B. M. WILSON, ALS 2004  
 DATES OF SURVEY: JUNE 25, 2002 TO DECEMBER 15, 2003.

**REGISTERED OWNERS**  
 PRIDDIS CREEK DEVELOPMENTS LTD.  
 496290 ALBERTA LTD.

**SUBDIVISION AUTHORITY**  
 NAME: M.D. OF FOOTHILLS No.31  
 FILE NO: F2203-29S & F2203-29NW

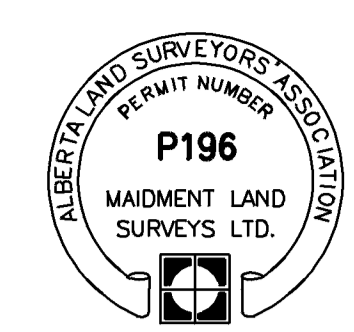

**REGISTRAR SOUTH ALBERTA LAND REGISTRATION DISTRICT**

PLAN NO. 0410491

ENTERED AND REGISTERED  
 ON February 12, 2004

INSTRUMENT NO 041 062 388

A. Bennett  
 A.D. REGISTRAR

M.D. OF FOOTHILLS No.31  
**PRIDDIS – PHASE 1**  
 PLAN SHOWING SURVEY OF  
 UTILITY RIGHT-OF-WAY  
 AFFECTING PORTIONS OF  
 BLOCK 2, PLAN 001 1143  
 AND  
 LOTS 2, 11, 12, 15, 16, 17, 23, 24,  
 31, 32, 35, 37, 38, 41,  
 BLOCK 4, PLAN 041 0490  
 AND  
 S.E.1/4 & S.W. 1/4 SEC.29,  
 TWP.22, RGE.3, W.5M.  
 ALL WITHIN  
 SEC.29, TWP.22, RGE.3, W.5M.

SCALE: 1: 1000 METRES

B. M. WILSON , A.L.S. 2004

**LEGEND**

RIGHT-OF-WAY AFFECTED BY THIS PLAN OUTLINE THUS

STATUTORY IRON POSTS SHOWN THUS: FOUND PLACED (MARKED 'P196')

TEMPORARY POINT ESTABLISHED, LEFT NO MARK SHOWN THUS: X

DISTANCES ARE IN METRES AND DECIMALS THEREOF.

DISTANCES ALONG CURVED BOUNDARIES ARE ARC DISTANCES.

THE DESIGNATION 'R' AFTER A BEARING INDICATES THAT THE LINE IS RADIAL TO ADJACENT CURVE.

BEARINGS ARE ASSUMED FROM REGISTERED PLAN 0410490

RIGHT-OF-WAY SHOWN ARE IN PERPENDICULAR WIDTH THROUGHOUT UNLESS SHOWN OTHERWISE.

A.L.S.----- ALBERTA LAND SURVEYOR  
 TWP.----- TOWNSHIP  
 RGE.----- RANGE  
 M.----- MERIDIAN  
 ER ----- ENVIRONMENTAL RESERVE  
 MR ----- MUNICIPAL RESERVE  
 PUL ----- PUBLIC UTILITY LOT  
 BLK ----- BLOCK  
 I. ----- STATUTORY IRON POST  
 mk. ----- MARK  
 hs ----- HECTARE  
 R/W ----- RIGHT-OF-WAY  
 ac ----- ACRE  
 R ----- RADIUS/RADIAL  
 SEC.----- SECTION  
 C.of T.----- CERTIFICATE OF TITLE  
 Calc.----- CALCULATED  
 Mp ----- MARKER POST

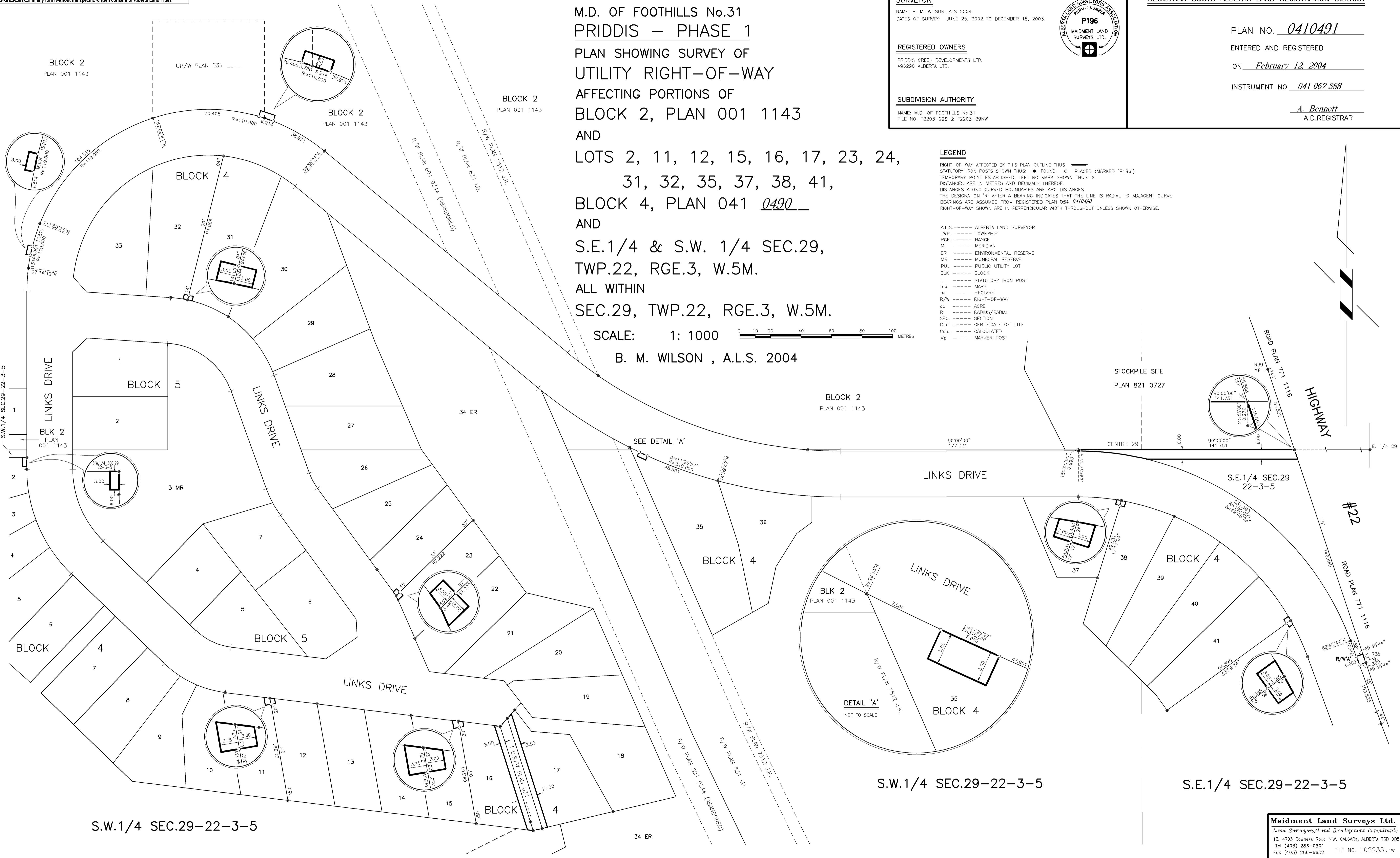

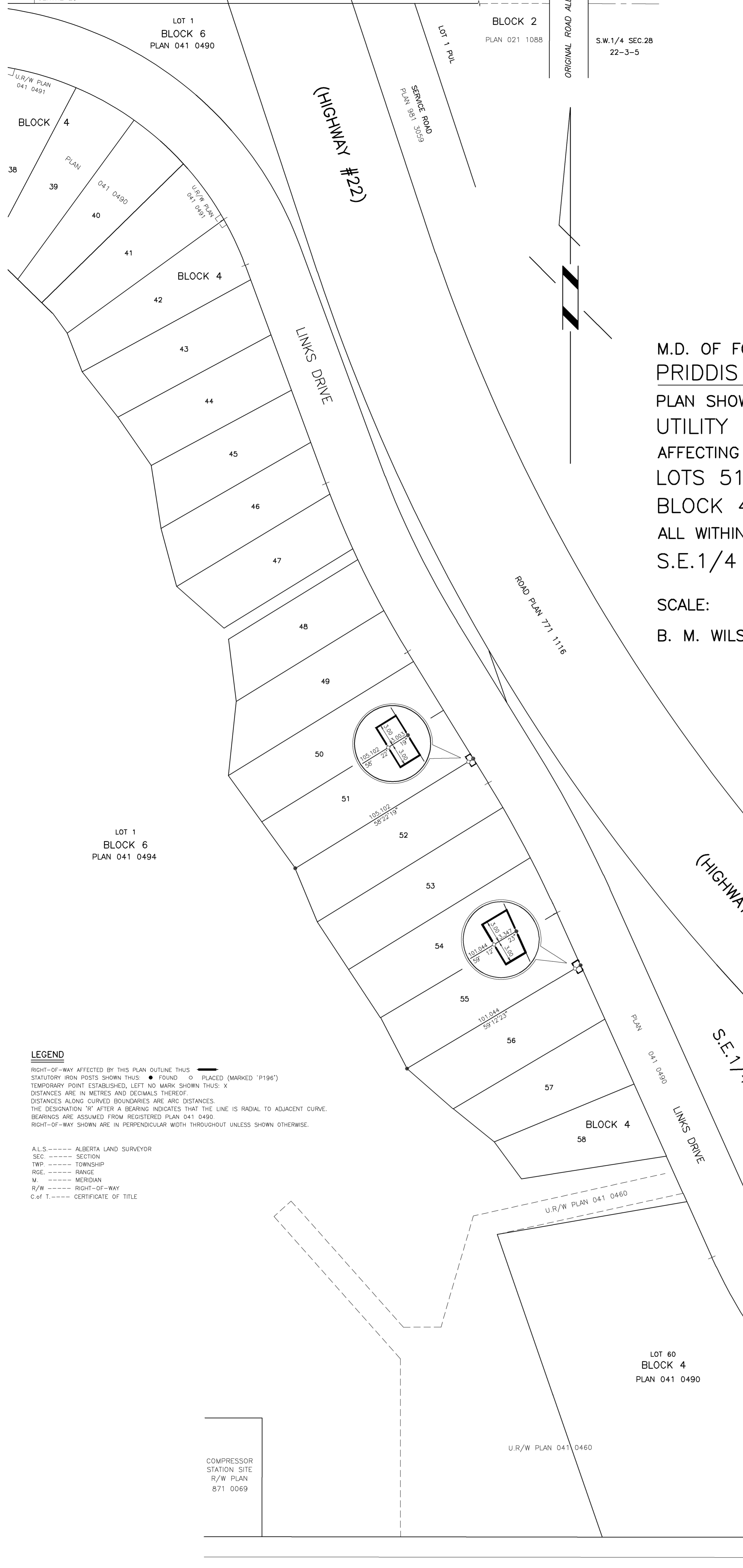

PLAN NO. 041 0505  
 ENTERED AND REGISTERED  
 ON February 17, 2004  
 INSTRUMENT NO. 041 065 165

*Martino Verhaeghe*  
 A.D. REGISTRAR

**SURVEYOR**  
 NAME: B. M. WILSON, A.L.S. 2004  
 DATES OF SURVEY: JUNE 25, 2002 TO DECEMBER 15, 2003

**REGISTERED OWNER**  
 PRIDDIS CREEK DEVELOPMENTS LTD.

**SUBDIVISION AUTHORITY**  
 NAME: M.D. OF FOOTHILLS No.31

M.D. OF FOOTHILLS No.31  
 PRIDDIS – PHASE 2  
 PLAN SHOWING SURVEY OF  
 UTILITY RIGHT-OF-WAY  
 AFFECTING PORTIONS OF  
 LOTS 51, 52, 55 AND 56,  
 BLOCK 4, PLAN 041 0504  
 ALL WITHIN  
 S.E.1/4 SEC.29, TWP.22, RGE.3, W.5M.

SCALE: 1: 1000

B. M. WILSON , A.L.S. 2004

S.E.1/4 SEC.29-22-3-5

**LEGEND**

RIGHT-OF-WAY AFFECTED BY THIS PLAN OUTLINE THUS STATUTORY IRON POSTS SHOWN THUS: ● FOUND ○ PLACED (MARKED 'P196') TEMPORARY POINT ESTABLISHED, LEFT NO MARK SHOWN THUS: X DISTANCES ARE IN METRES AND DECIMALS THEREOF DISTANCES ALONG CURVED BOUNDARIES ARE ARC DISTANCES THE DESIGNATION 'R' AFTER A BEARING INDICATES THAT THE LINE IS RADIAL TO ADJACENT CURVE. BEARINGS ARE ASSUMED FROM REGISTERED PLAN 041 0490. RIGHT-OF-WAY SHOWN ARE IN PERPENDICULAR WIDTH THROUGHOUT UNLESS SHOWN OTHERWISE.

A.L.S.----- ALBERTA LAND SURVEYOR  
 SEC. ----- SECTION  
 TWP. ----- TOWNSHIP  
 RGE. ----- RANGE  
 M. ----- MERIDIAN  
 R/W ----- RIGHT-OF-WAY  
 C.of T.----- CERTIFICATE OF TITLE